THEODORE OESTEN.

OPUS 37.—	**Le Carneval de Venise,** (Transcription)		65
OPUS 39 —Book I.	**Zampa,** (de Herold)	9 Amusements pour les jeunes Pianistes.	40
	Anna Bolena, (de Donizetti)		
	Lucrezia Borgia, (de Donizetti)		
OPUS 39 —Book II.	**L'Elisire d'Amour,** (de Donizetti)		40
	Beatrice de Tenda, (de Bellini)		
	I Due Foscari, (de Verdi)		
OPUS 39.—Book III.	**La Reine de St. Leon** (de Boisselot)		40
	La Somnambula, (de Bellini)		
	Le Siege de La Rochelle, (de Balfe)		
OPUS 50. No. 1—	**Love in May,** (Maienliebe)	Sounds of Love Klänge der Liebe.	50
OPUS 50. No. 2—	**Alpine Songs,** (Alpenlieder)		
OPUS 50. No. 3—	**Heavenly Bliss,** (Seliges Glück)		
OPUS 50. No. 4—	**Serenade,** (Ständchen)		
OPUS 50. No. 5—	**Love's Sorrow,** (Liebesschmerz)		
OPUS 50. No. 6—	**Minstrel Song,** (Minnesang)		40
OPUS 58.—	**Gondellied**		60
OPUS 58.—	**Norma**		75
OPUS 62. No. 5—	**When the Swallows,** (Agathe)		30
OPUS 63 No. 4—	**Ernani Fantaisie**		60
OPUS 65. No. 1—	**The Organman,** (der Leiermann)		60
OPUS 80. No. 1—	**Galop di Bravura**		60
OPUS 80. No. 2—	**Valse Elegante**		60
OPUS 80. No. 3—	**Polka Brillante**		60
OPUS 80. No. 4—	**Mazurka de Salon**		60
OPUS 80. No. 5—	**Polonaise Brillante**		60
OPUS 80. No. 6—	**Bolero**		60
OPUS 80. No. 7—	**Valse Brillante**		60
OPUS 80. No. 8—	**Tarantelle**		65
OPUS 91. No. 2—	**(Kucken's)** Cradle Song, Berceuse, (Schlummerlied)		40
OPUS 118.	**Two Secrets,** (Deux Secrets)		30
OPUS 136. No. 3—	**The Long Weary Day,** (den Lieben Langen Tag)		30
OPUS 136. No. 4—	**Loreley**		50
OPUS 138.—	**In the Blue Starry Night,** (In Blauer Sternennacht)		50
OPUS 141.—	**La Belle Styrienne**		45
OPUS 145.—	**Last Rose of Summer**		40
OPUS 151.—	**Sweetheart,** (Herzliebchen)		50
OPUS 163.—	**Roses Dream of Spring**		
OPUS 164. No. 1—	**Merry Wives of Windsor**	Opera Garden Operngarten.	30
OPUS 164. No. 2—	**Il Trovatore**		
OPUS 164. No. 3—	**Les Hugnenots**		
OPUS 164. No. 4—	**Rigoletto**		
OPUS 164. No. 5—	**William Tell**		
OPUS 164. No. 6—	**Fille du Regiment**		
OPUS 164. No. 7—	**Faust**		
OPUS 164. No. 8—	**Don Juan**		50
OPUS 173. No. 1—	**Shadow Air from Dinorah**		35
OPUS 175.	**Alpine Bells,** (Alpenglöckchen)		40
OPUS 177.	**Bridal Song,** (Brautlied)		1 00
OPUS 181. No. 1—	**Fra Diavolo,** (Fantaisie)		
OPUS 202. No. 1—	**The Goat Carriage**	Scenes from Childhood Kinderscenen.	30
OPUS 202. No. 2—	**See Saw**		
OPUS 202. No. 3—	**The Watchman**		
OPUS 202. No. 4—	**Doll's Dream**		
OPUS 202. No. 5—	**What was Heard in the Wood**		
OPUS 202. No. 6—	**The Little Tyrolese**		50
OPUS 205.	**Il Bacio,** (Kiss) Waltz by Arditi		40
OPUS 234.	**In Lovely May,** (Salon Stück)		50
OPUS 236.	**Diavolina,** (Bravour Galop)		50
OPUS 238.	**In the Moonlight,** (Im Mondschein)		40
OPUS 241.	**Irish Serenade,** (Long, Long Ago)		40
OPUS 257.	**Hear Me,** (Exauce moi)		40
OPUS 277. No. 1—	**Good Night, my Child**		40
OPUS 277. No. 2—	**Sleep Well, Sweet Angel**		50
OPUS 285.	**Vale of Roses,** (Im Blüthenthal)		50
OPUS 286.	**Thou art so near and yet so far,** (Du bist mir nah und doch so fern)		40
OPUS 300.	**Berceuse,** (Schlummerlied)		50
OPUS 329.	**Home, Sweet Home,** (Heimath, Süsse Heimath)		50
OPUS 333.	**The Gazelle,** (Die Gazelle)		50
OPUS 334.	**Serenade d'amour**		40
OPUS 340.	**So Many Stars on Heaven's Skies,** (So viel Stern am Himmel Stehen)		50
OPUS 356. No. 1—	**Thou Sublime Sweet Evening Star,** (O du mein holder Abendstern, from Tannhauser)		50
OPUS 356. No. 2—	**Martha.** (Quintet)		40
OPUS 358	**Brightest Eyes,** (Die Schönsten Augen)		35
OPUS 359.	**In Childhood I Dallied,** (from Czaar and Zimmermann)		60
OPUS 363.	**The Little Red Rose,** (Roth Röslein)		40
OPUS 366.	**Boat Song,** (In der Gondel)		50
OPUS 367.	**Golden Butterfly,** (Goldschmetterlinge)		40
OPUS 372.	**Moonlight on the Alm**		40
OPUS 382.	**Love Song,** (Con amore)		60
OPUS 413.	**The Bird Call,** (Lockvöglein)		

SAINT LOUIS, BALMER & WEBER, PUBLISHERS.

ERNANI.

Fantaisie de Salon. — ***TH. OESTEN.*** **Op. 63. N°4.**

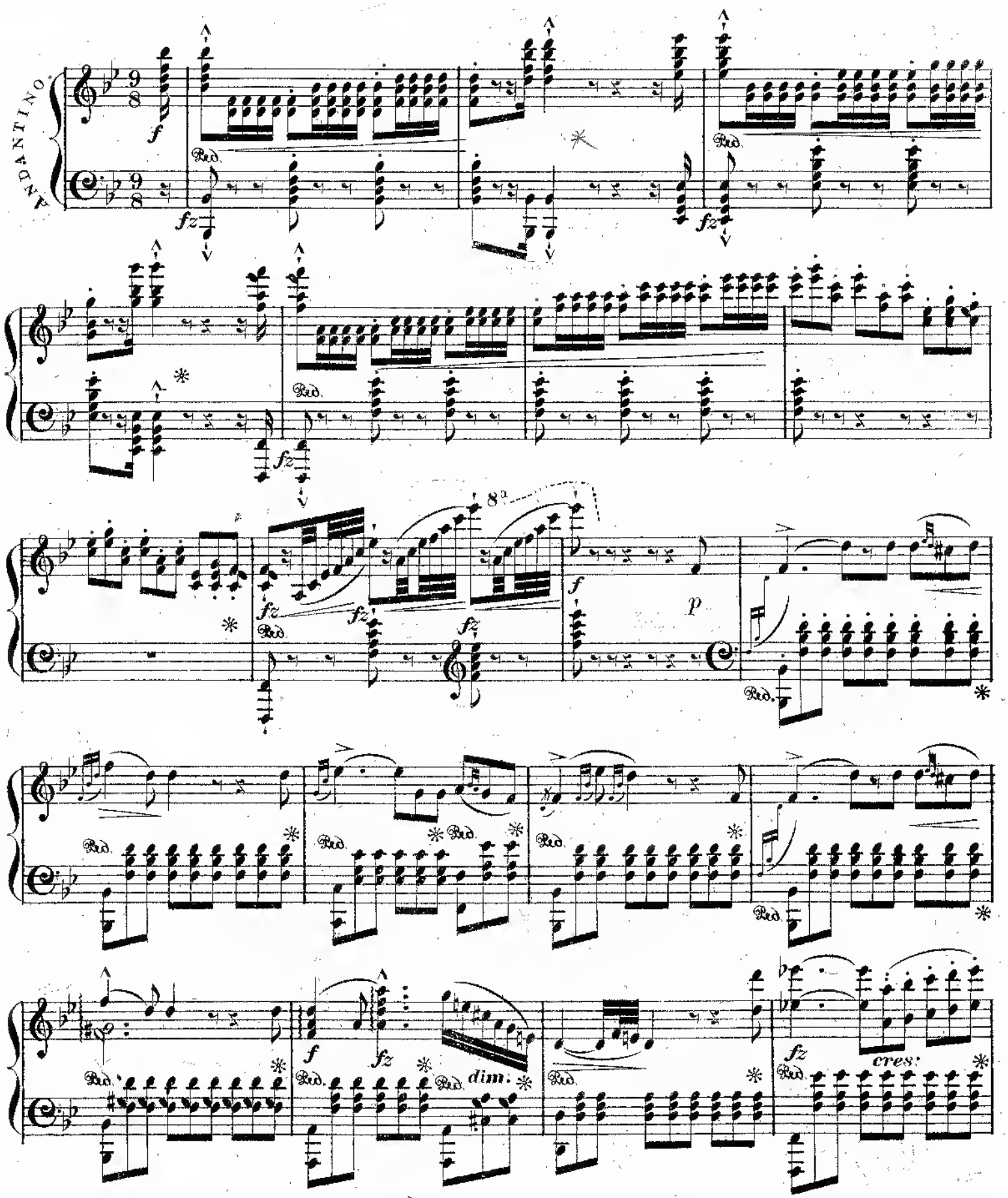

f *p* *fz* *cres:*

8a *f* *dim:* *dol:* *cres:*

A *p* *pp* *leggieriss: e stacc:*

8a

8a *cres: molto.* *f* *ff*

Andante sostenuto.

mf

cres:

cres:

fz

f

Più mosso.

p

leggiero.

8ª

cres:

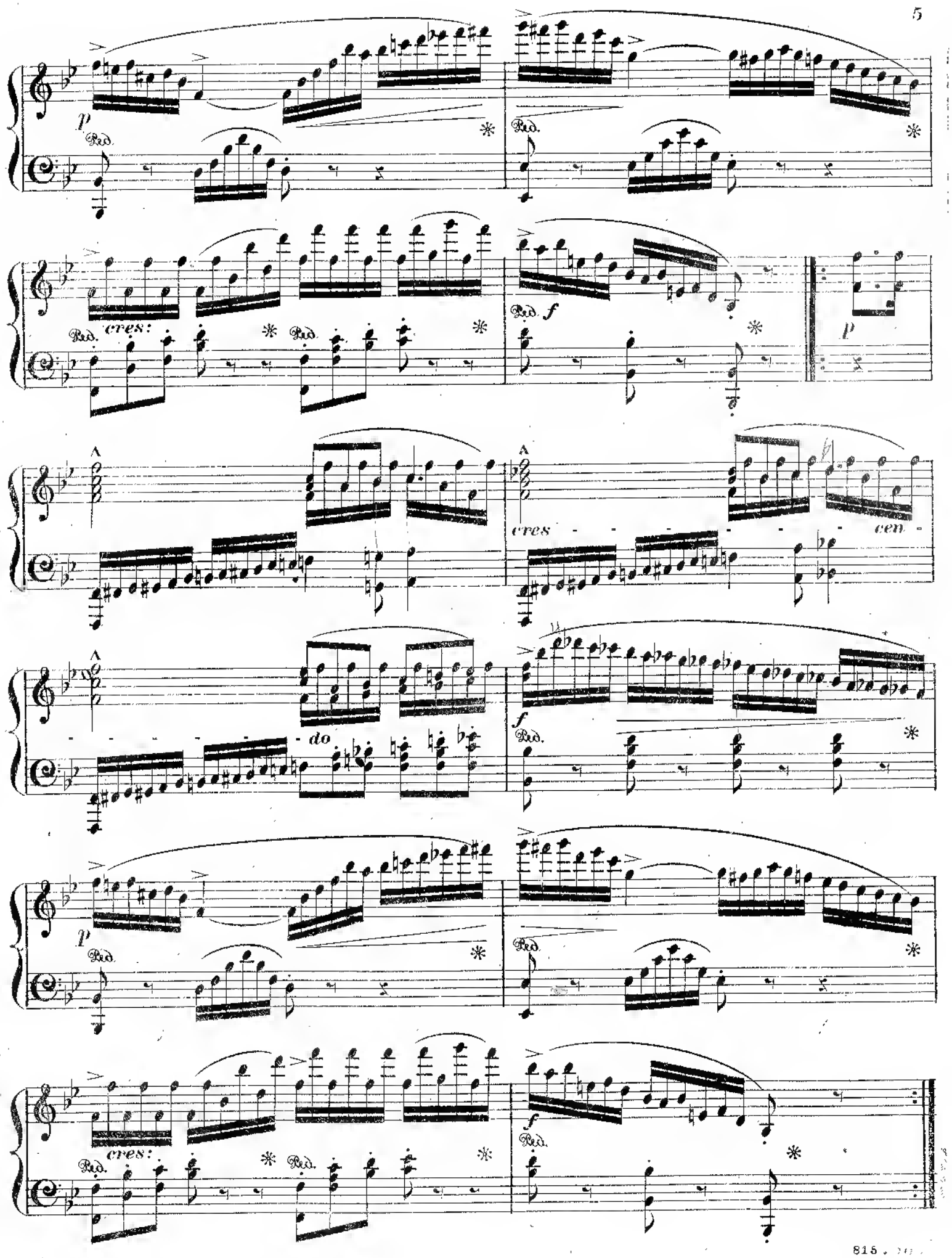
p
Ped.
cres:
f
cres
cen
do
cres:

Risoluto.

mf *stacc:*

f *ff*

basso marcato.

cres:

f

Allegro moderato.

ff *f* *p*

dolce.

p

mf

marcato.

dolce.

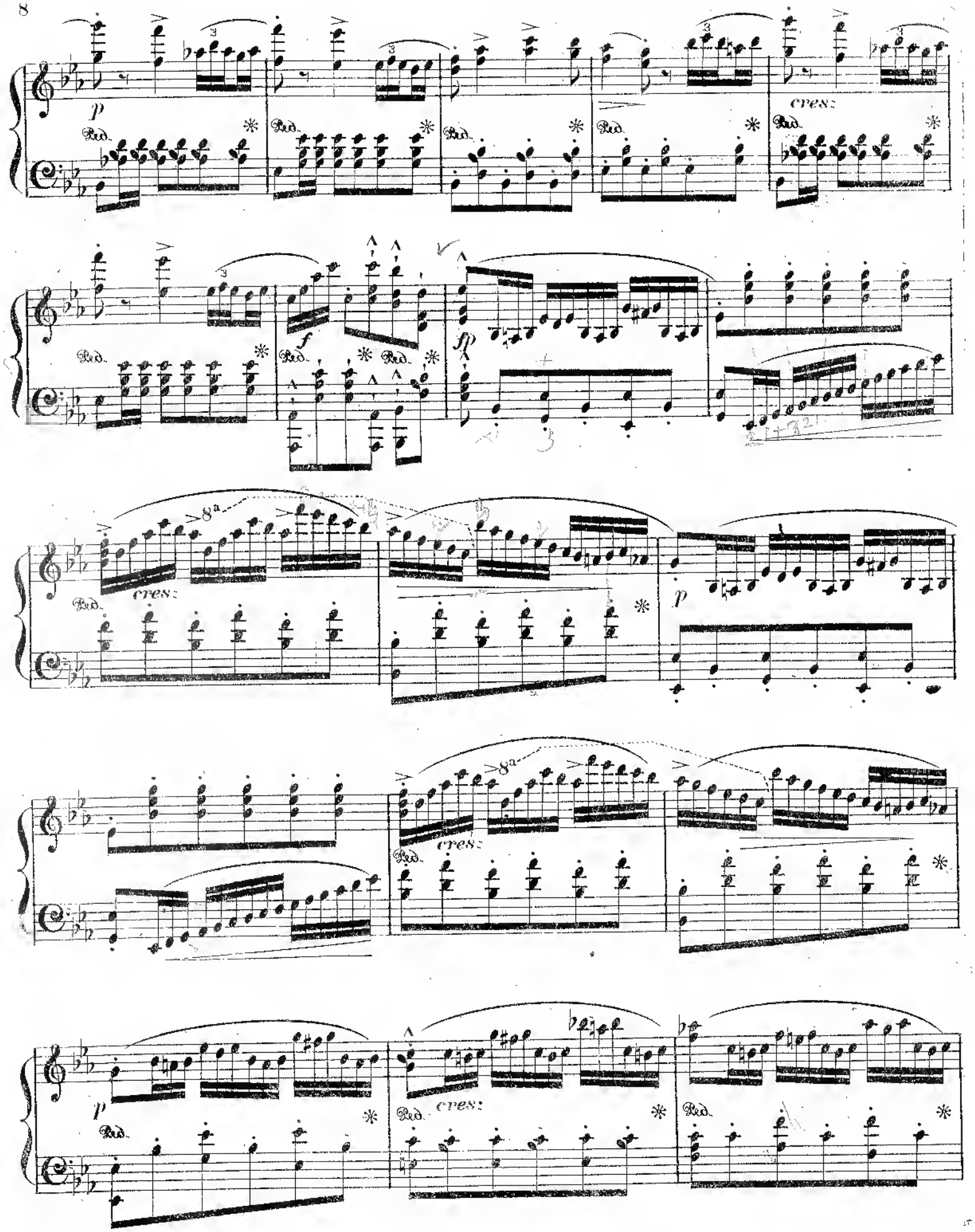
p
Ped.
cres:
f
fp
8a
p

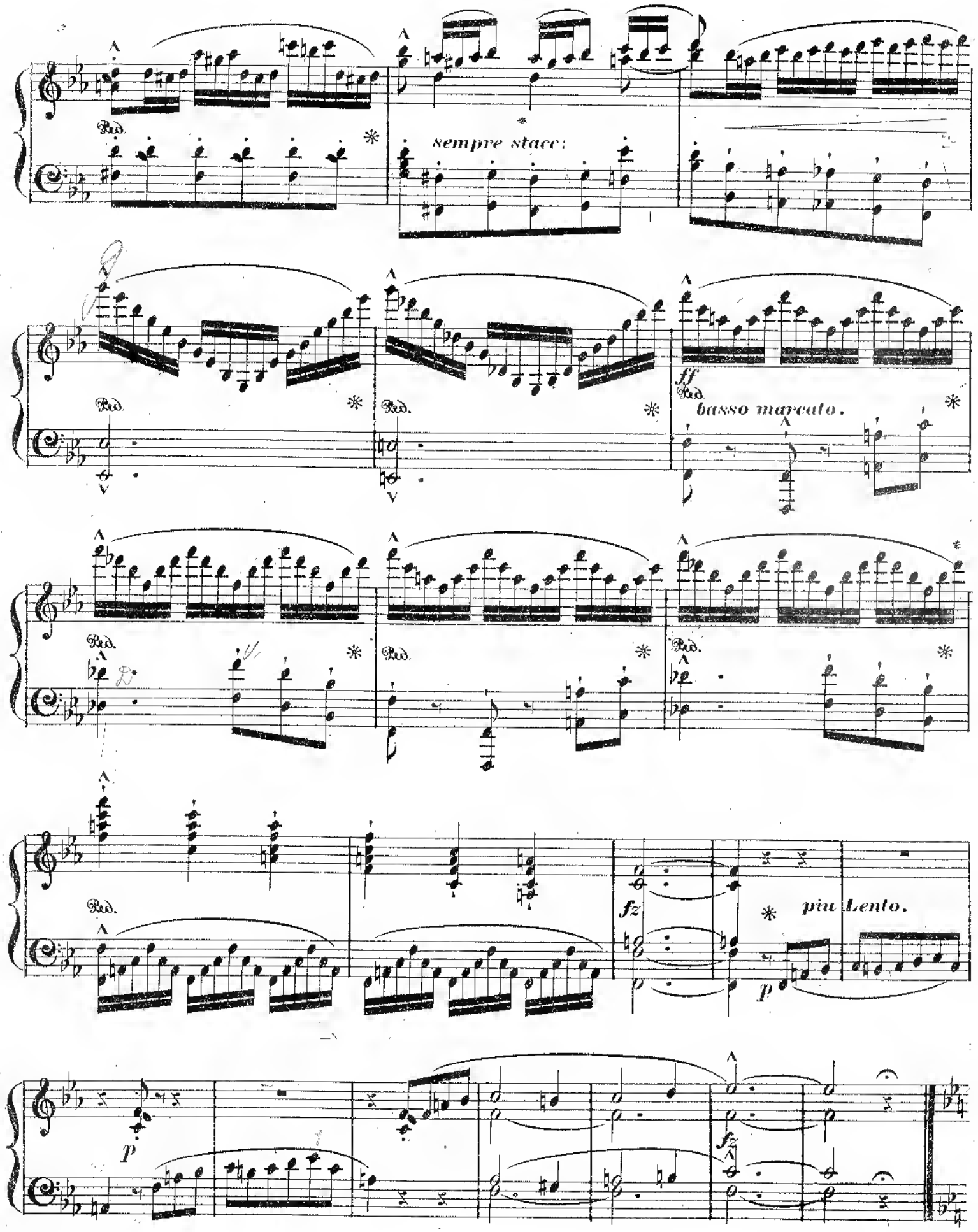
Ped.
sempre stacc:
ff
basso marcato.
fz
più Lento.
p

Allegro.

p

cres:

fz

p

cres:

p

f

cres:

8va

ff

f

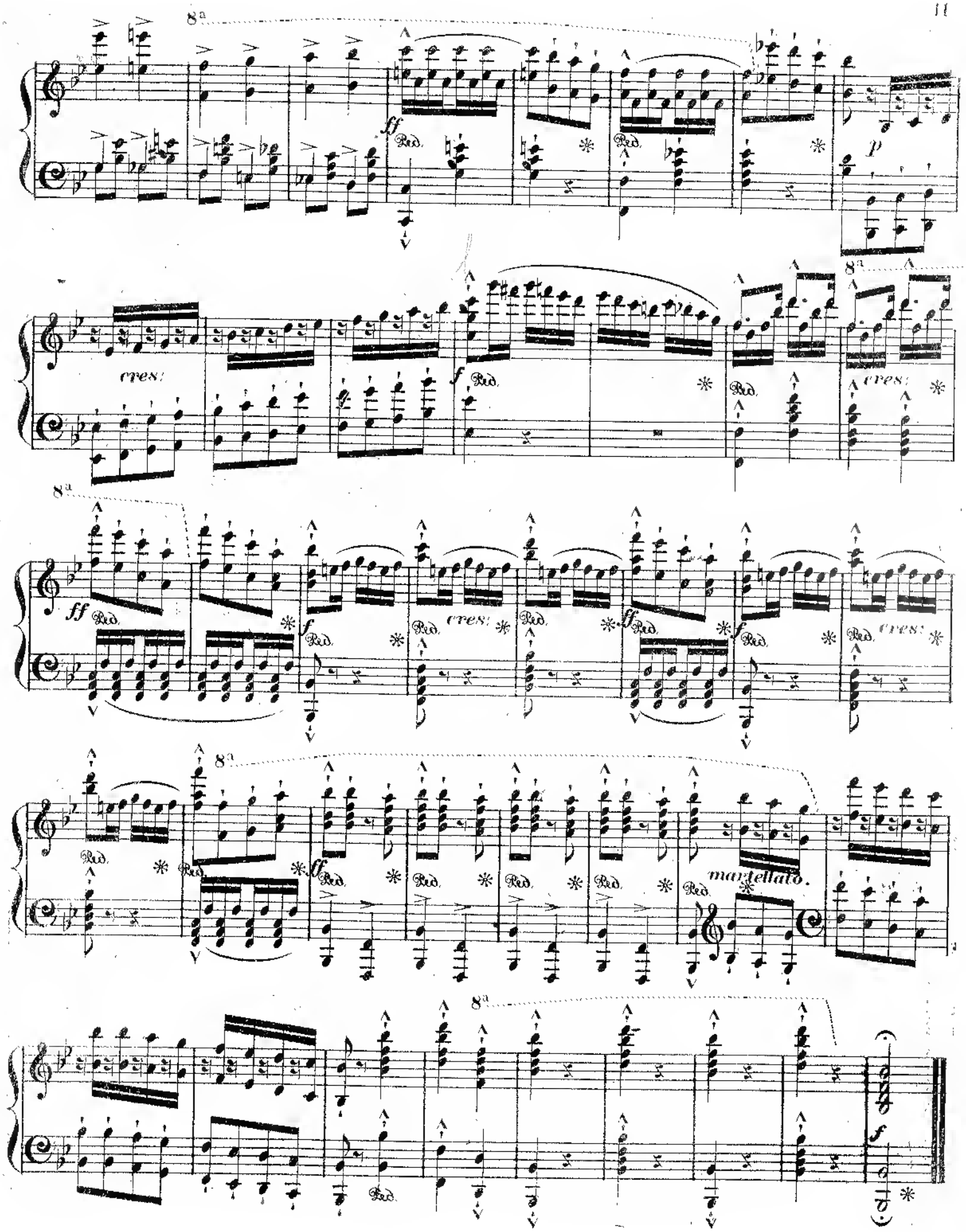
8a
ff
Ped.
p
cres:
f
ff
cres:
martellato.

TO MY DEAR LITTLE PETS

Schuman's PETS

30 Recreations FOR Young beginners

W. MACKWITZ, SC.

Allie March.	*Gillie Mazurka.*	*Lillie Galop.*
Darling Rondo.	*Freddie Quickstep.*	*Joe's Polka.*
Mamie Polka.	*Susie Waltz.*	*Birdie Quickstep.*
Tillie Schottisch.	*Charlie March.*	*Puss Mazurka.*
Archie Galop.	*Nettie Schottisch.*	*Willie March.*
Eppie Mazurka.	*Bessie Waltz.*	*Emmie Schottisch.*
Millie Quickstep.	*Eddie Quickstep.*	*Dimple Galop.*
Rosie Waltz.	*Jessie Polka.*	*Gipsey Mazurka.*
Dollie Galop.	*Callie Rondo.*	*Sissie's Reverie.*
Ned Polka.	*Pet March.*	*Kittie's Quadrille.*

St. Louis, Mo.

Published by BALMER & WEBER, No. 206 North Fifth Street.

Entered according to Act of Congress in the year 1871—72, by BALMER & WEBER, in the Office of the Librarian of Congress at Washington.